

LOCAL TECHNIQUE 12.5m de long - Echelle 1/100e

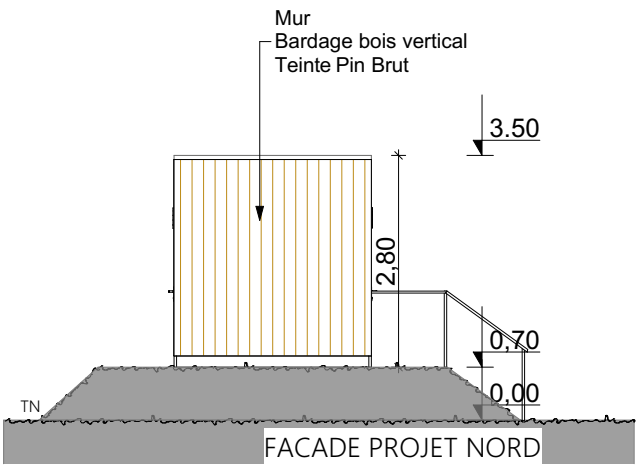

DETAILS TRACKERS - Echelle 1 / 200e

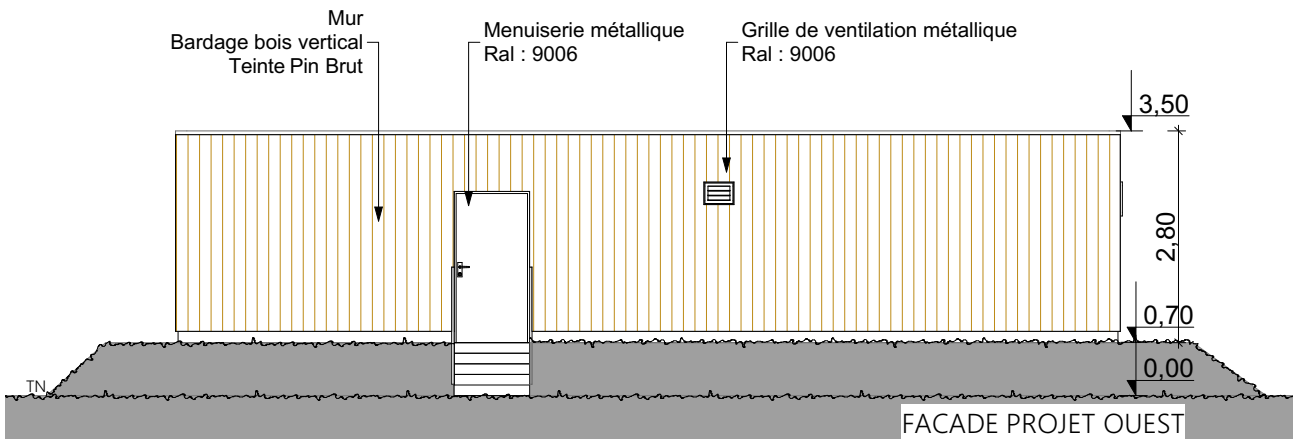
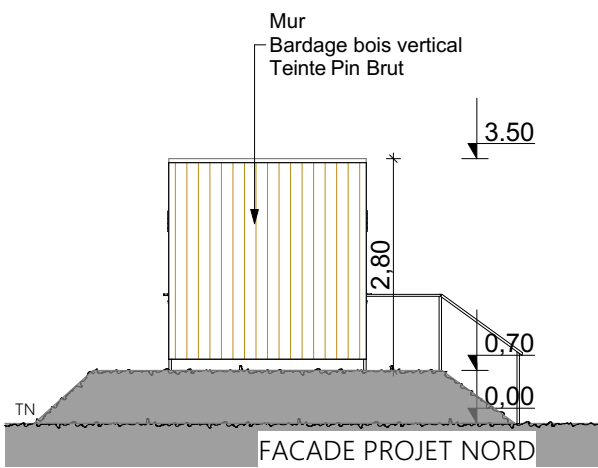
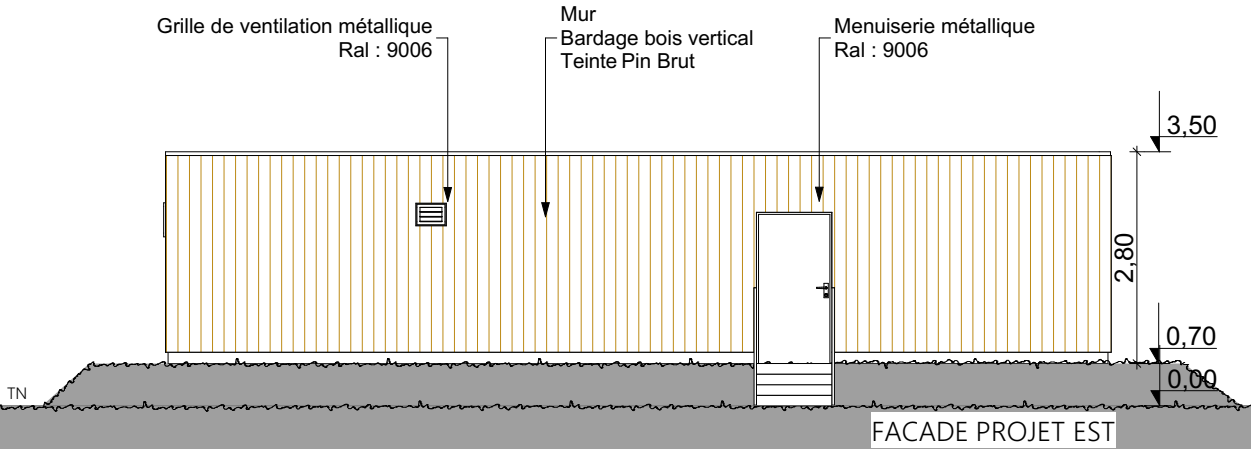
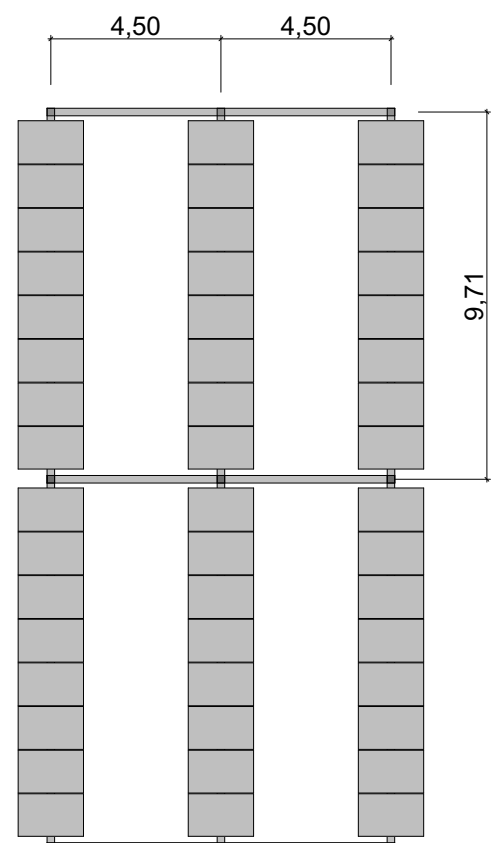
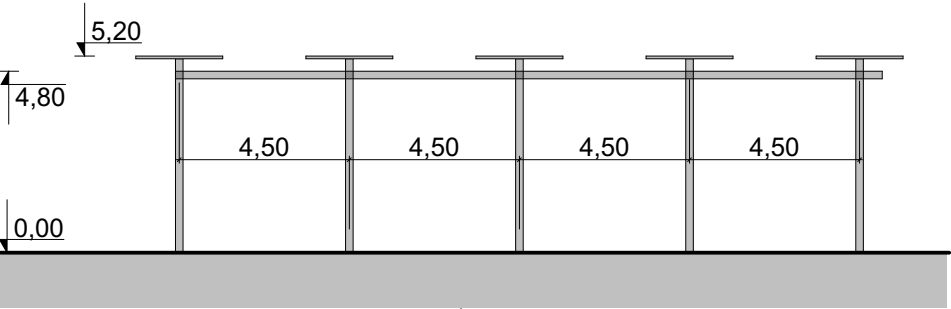
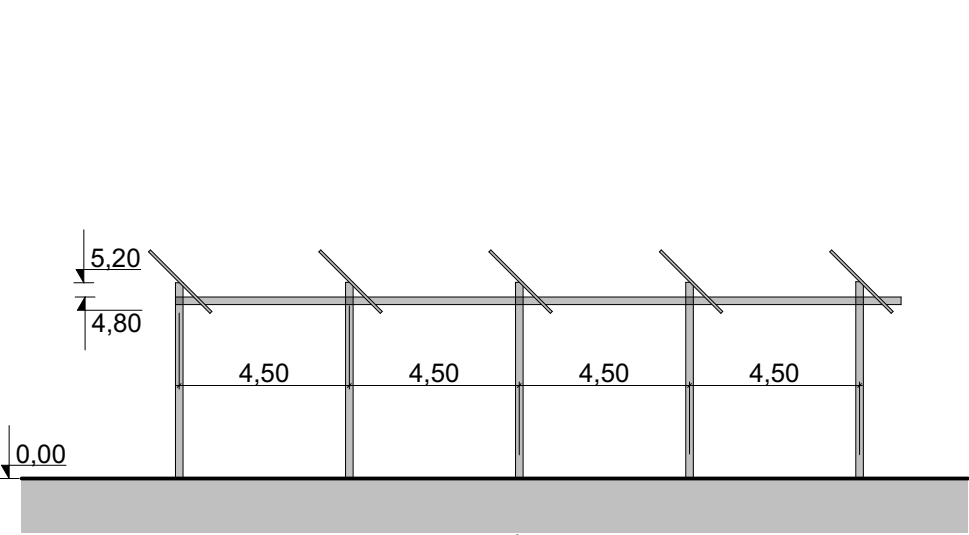
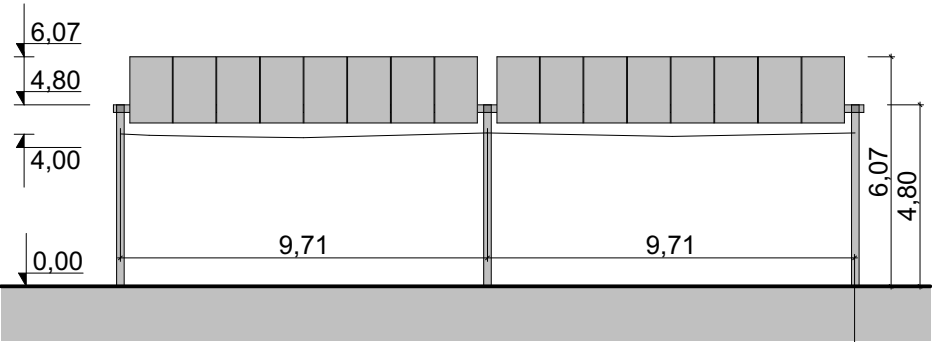

EARL SAINT PIERRE 1330 Route de Fiancey 26250 LIVRON SUR DROME	Dossier de permis de construire			
	Projet de construction d'une centrale agrivoltaïque La Lauze 26 250 LIVRON SUR DROME			
	FACADES	Format : A3	Phase : PC 5	Echelle : Date : 30 / 06 / 2022
raaka Architecture SELAS d'Architecture au capital de 10 000€ - Agence : 13 rue d'Algérie 69001 LYON - Tél : 04 72 98 31 38 - Mail : raaka@raaka-architecture.fr - Siren : 812 606 572 RCS Lyon - Code APE 7111Z - Numéro Ordre Architecte : S17520 Rhône Alpes				