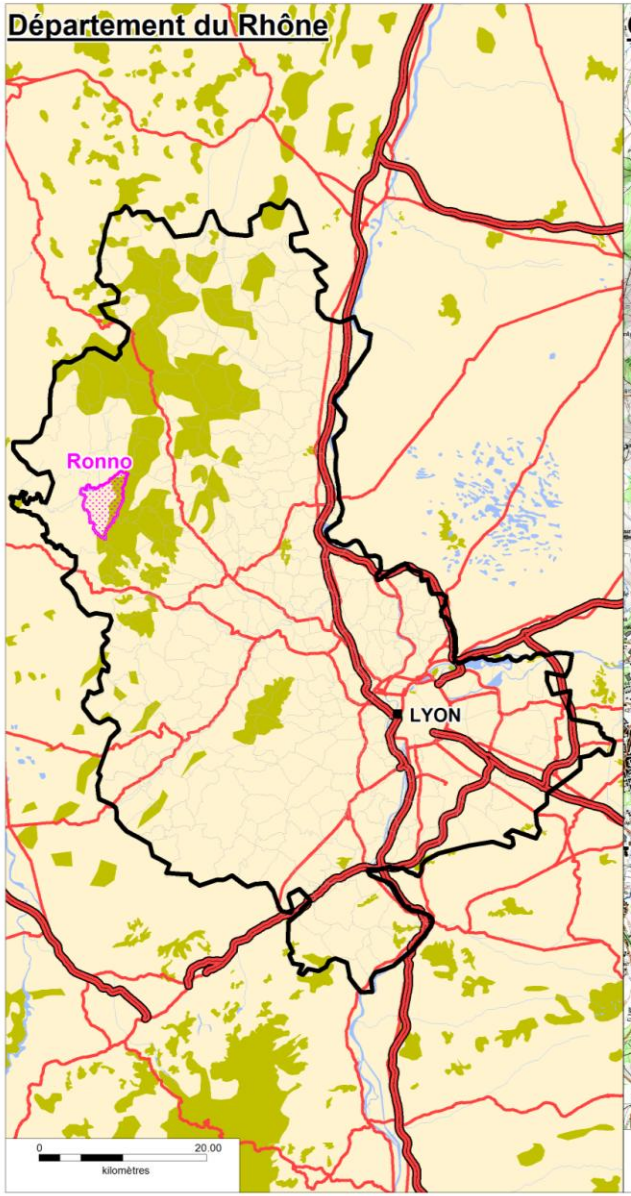
Département du Rhône
Ronno
LYON
0
20.00
kilomètres

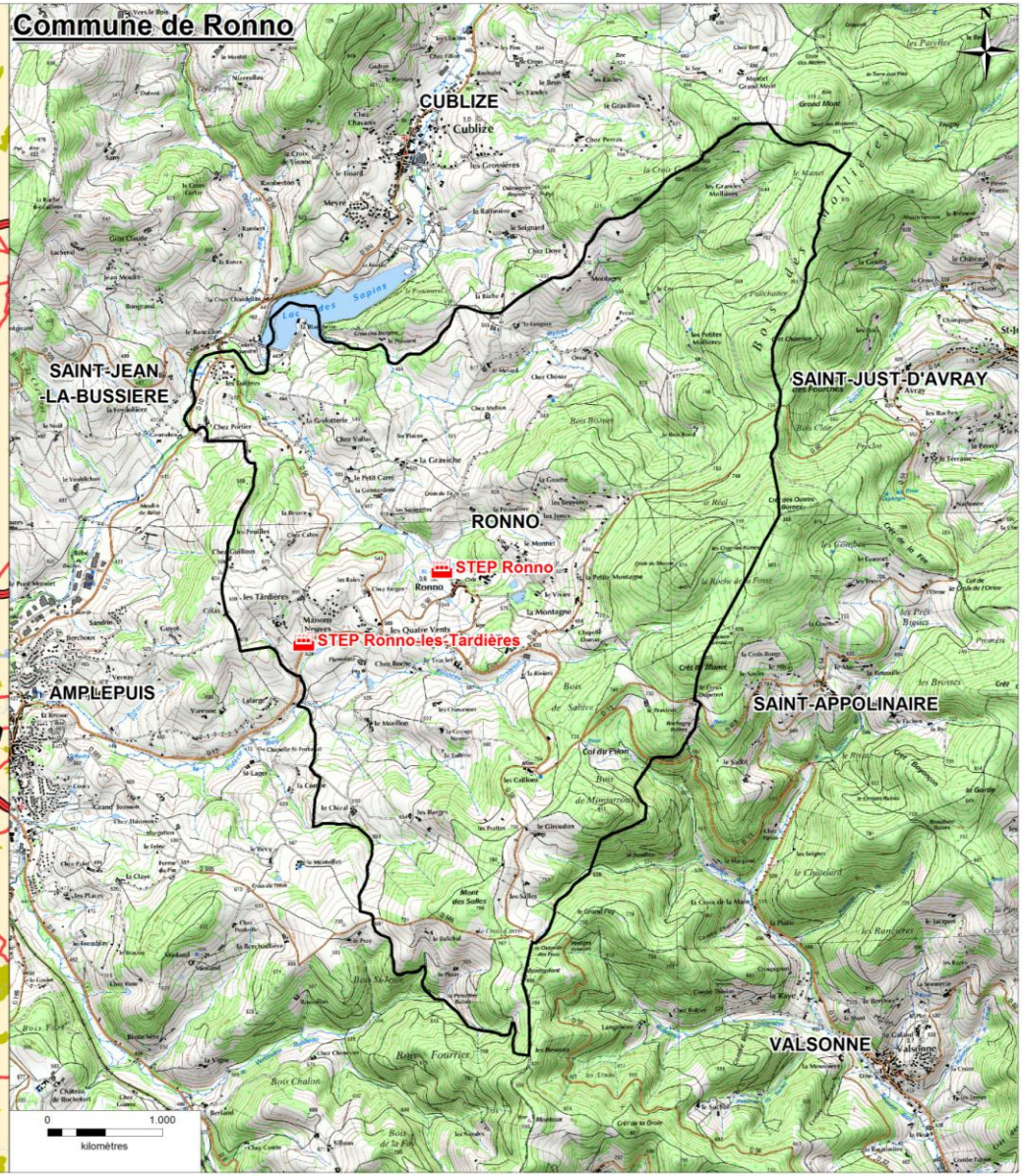
Commune de Ronno
CUBLIZE
SAINT-JEAN
-LA-BUSSIERE
SAINT-JUST-D'AVRAY
RONNO
STEP Ronno
STEP Ronno-les-Tardières
AMPLEPUIS
SAINT-APPOLINAIRE
VALSONNE
0
1.000
kilomètres